

AMBIT LAND SURVEYING
P. O. Box 42
Bassett, Wisconsin 53101-0042

PLAT OF SURVEY OF

PHONE: 262-537-4874

FAX: 262-537-4221

Lot 2 of BROOKWOOD ACRES, A SUBDIVISION located in part of the Southwest Quarter and the Southeast Quarter of the Southwest Quarter of Section 14, Town 1 North, Range 19 East of the 4th Principal Meridian, Walworth County, Wisconsin. Including a redivision of Lots 1, 2, and 3 of Certified Survey Map No. 2919 recorded in Volume 15 on Page 169 as Document No. 367586

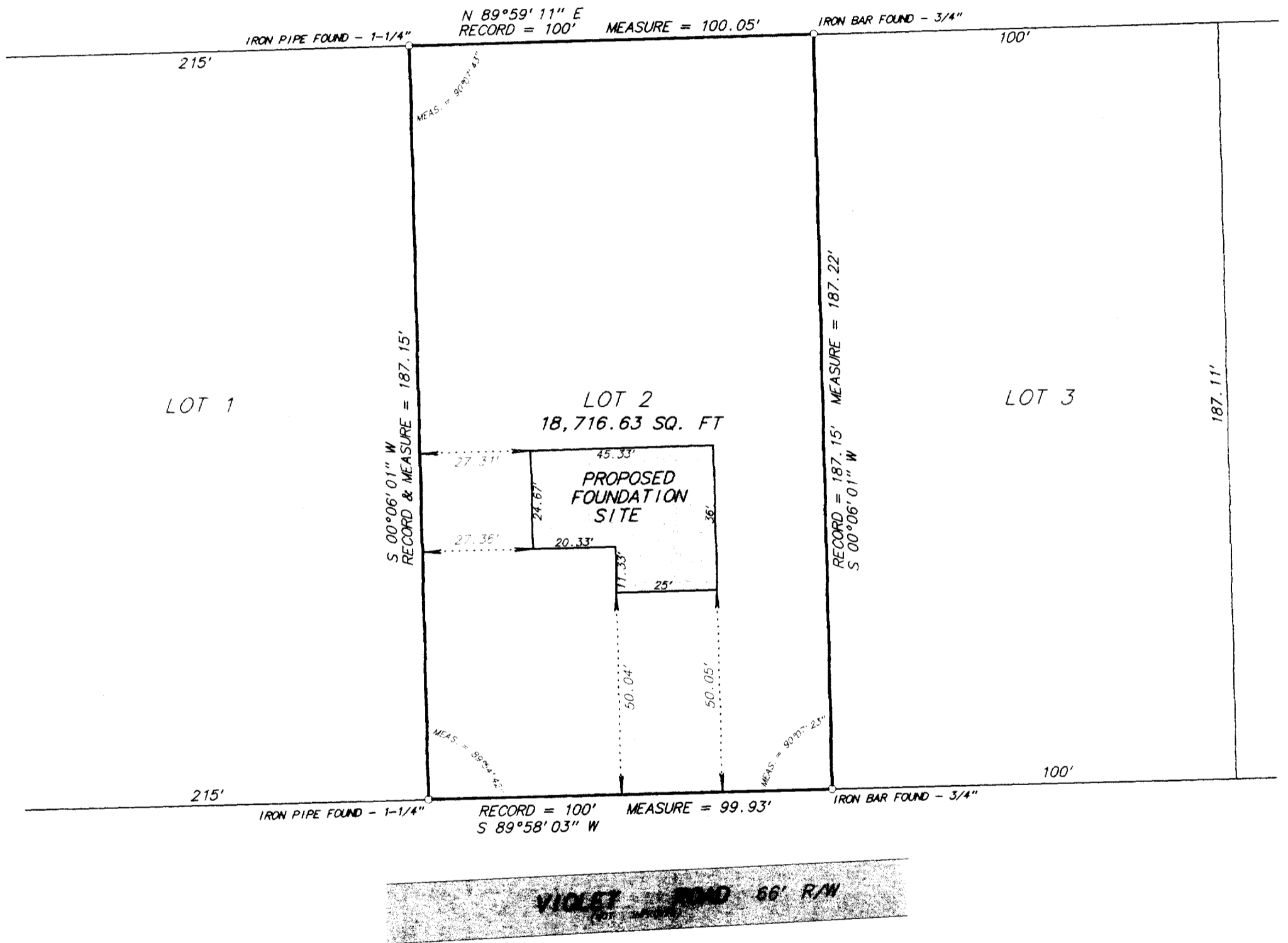

NOTE: PROPOSED FOUNDATION FIELD STAKED TRUE SIZE. CONTRACTOR TO VERIFY LOCATION AND DIMENSIONS PRIOR TO CONSTRUCTION.

N

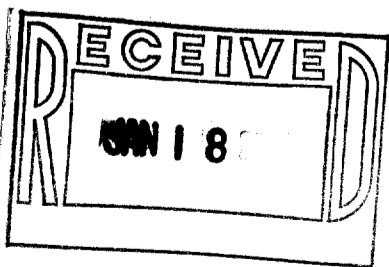

I hereby certify that I have surveyed the above described property and the above plat is a true representation thereof and shows the size and location of the property, its exterior boundaries, the location and dimensions of all visible structures thereon, boundary fences, apparent easements and roadways and visible encroachments, if any.

This survey is made for the exclusive use of the present owners of the property, and also those who purchase, mortgage or guarantee the title thereto within ONE YEAR from the date hereof.

Dated at Bassett, Wisconsin this _____ day of _____ 2004.

SCALE: 1 inch = 30 feet
ORDERED BY: A. Pierce / A. R. PIERCE AND ASSOC.
JOB NO. 04329

Mark A. Bolender
Wisconsin Registered Land Surveyor S - 1784

ME-2

118-2536